

PREPARED FOR  
RYAN LAGERMAN  
W5392 TIPPECANOE TR  
ELKHORN, WI. 53121

# PLAT OF SURVEY

- OF -

LOT 11, BLOCK 4 AND THE WEST 1/2 OF LOT 12, BLOCK 4 LAKE WANDAWEGA HIGHLANDS, A SUBDIVISION LOCATED IN THE NE 1/4 OF SECTION 11 AND THE NW 1/4 OF SECTION 12, TOWN 3 NORTH, RANGE 16 EAST, TOWN OF SUGAR CREEK, COUNTY OF WALWORTH AND STATE OF WISCONSIN.

PATHFINDER SURVEYING INC.  
(formerly)  
J.K. SURVEYING INC.  
P.O BOX 322  
LAKE GENEVA, WI. 53147  
WWW.PATHFINDERSURVEYING.NET  
262-248-8303

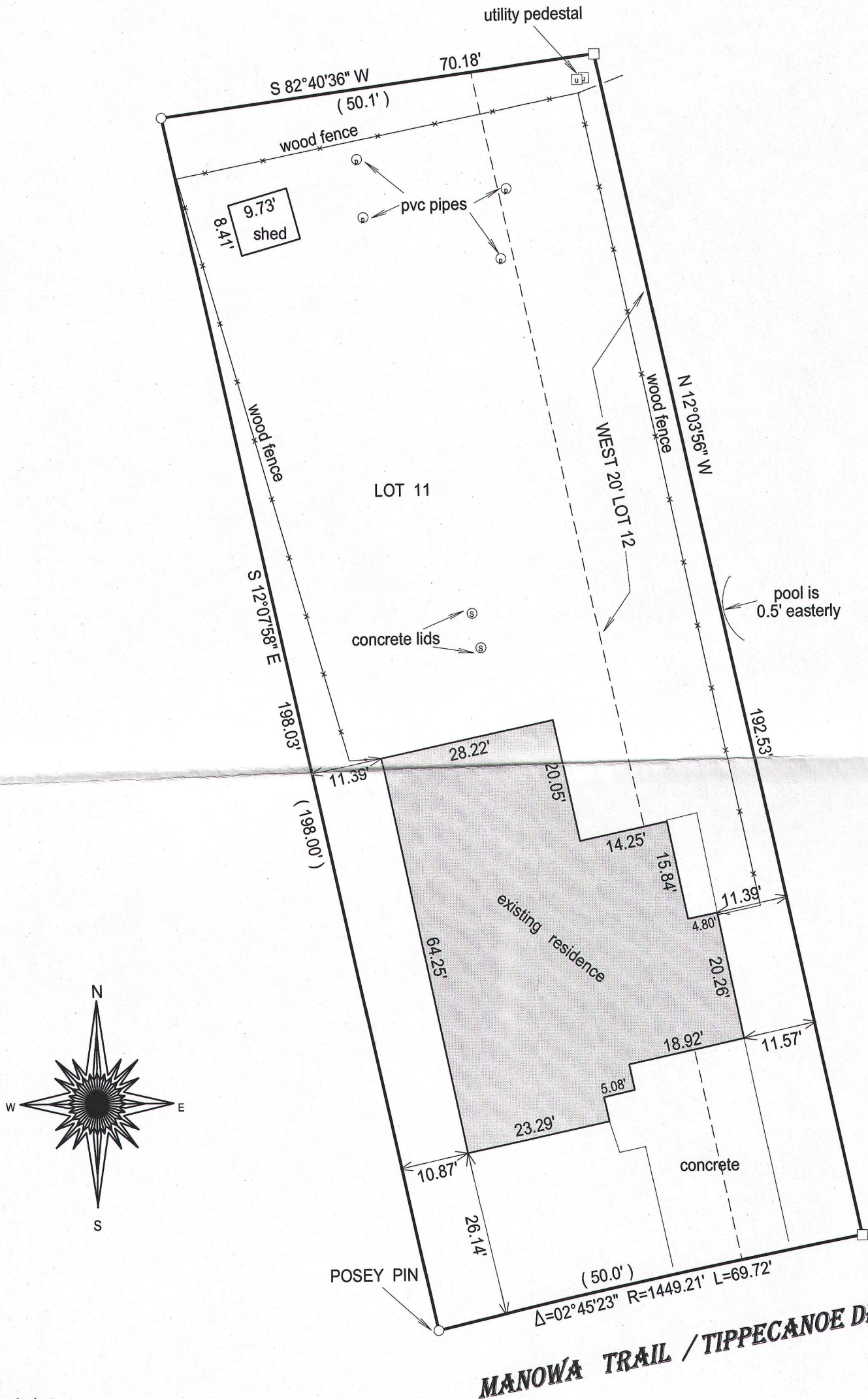

- ( ) = recorded as
- = found iron bar
- = found iron pipe
- = set iron pipe
- = set iron bar

SCALE 1" = 20'

JOB # 15-257

TAX ID # GWH 00055

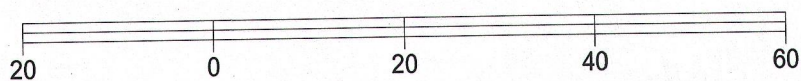

BASIS OF BEARING OF THIS PLAT: EXISTING SURVEYS OF RECORD.

I hereby certify that I have surveyed the above- described property and the above map is a true representation thereof and shows the size and location of the property, its exterior boundaries, the location and dimensions of all structures thereon, fences, apparrant easements and roadways and visible encroachments if any.

This survey is made for the present owners of the property, and those who purchase, mortgage, or guarantee the title thereto, within one year from the date hereof.

DATED THIS 12TH DAY OF AUGUST, 2015.

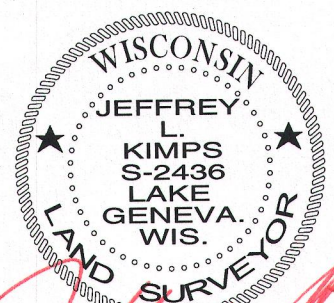
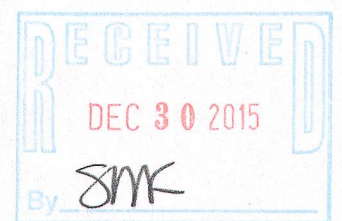

JEFFREY L. KIMPS S - 2436  
Wisconsin Professional Land Surveyor  
(original if signed in red)